Projet ABC
Analyse et Base de Connaissance

Claude Pasquier, Karim Jevardat de Fombelle, Richard Christen
IDBC, CNRS UMR 6543

Journées de l'institut IDBC, novembre 2002

Ontologie

- *Contexte : partage de connaissance*
- *Rôle : production d'un vocabulaire contrôlé pouvant s'appliquer à la connaissance du rôle des transcrits et protéines*

Buts

- I. Visualisation des transcrits liés aux termes de l'ontologie*
- II. Évolutions internes de l'ontologie pour une meilleure adéquation au sujet de recherche, knowledge management (projet)*

Gene Ontology (GO)

GO

Biological process

Objectif biologique du gène

Cellular component

*Localisation intracellulaire
où le produit du gène est actif*

Molecular function

Activité biochimique du produit

DAG-Edit version 1.311

File Edit Plugins Filters

Gene_Ontology

- biological_process
 - behavior
 - biological_process unknown
 - cell communication
 - cell growth and/or maintenance
 - death
 - developmental processes
 - obsolete
 - physiological processes
 - viral life cycle
- cellular_component
 - cell
 - cellular_component unknown
 - external protective structure
 - extracellular
 - obsolete
 - unlocalized
- molecular_function
 - anti-toxin
 - anticoagulant
 - antifreeze
 - antioxidant
 - apoptosis regulator
 - cell adhesion molecule
 - chaperone
 - chaperone regulator
 - cytoskeletal regulator
 - defense/immunity protein
 - enzyme
 - enzyme regulator
 - ice nucleation
 - ligand binding or carrier
 - lysin
 - molecular_function unknown
 - motor
 - obsolete
 - protein stabilization
 - protein tagging
 - signal transducer
 - small nuclear RNA
 - storage protein
 - structural molecule
 - surfactant
 - toxin
 - transcription regulator
 - translation regulator
 - transporter
 - triplet codon-amino acid adaptor

Find terms

ID equals Find

Search all terms Search children of selection Search selection Case sensitive search

No search performed

ID: **GO:0003673**

Term name: Gene_Ontology

Definition:

Text: Dbxrefs: Edit

Synonyms:

Select a synonym from the list to edit it, or press add to create a new synonym

Add Del

General DbXrefs:

Select a dbxref from the list to edit it, or press add to create a new dbxref

Add Del

Comment:

Commit Cancel to New Term

Exemples de concepts et relations

- Exemples

GO:0003673 : Gene Ontology (30674)

GO:0008150 : biological process (23487)

GO:0008151 : cell growth and/or maintenance (15526)

GO:0008152 : metabolism (10826)

GO:0009058 : biosynthesis (2327)

GO:0009059 : macromolecule biosynthesis (1684)

GO:0006412 : protein biosynthesis (1572)

GO:0006411 : protein metabolism and modification (4159)

GO:0006412 : protein biosynthesis (1572)

GO:0006461 : protein complex assembly (111)

GO:0007582 : physiological processes (695)

GO:0007585 : respiration (26)

GO:0005575 : cellular component (14402)

GO:0005623 : cell (11523)

GO:0005622 : intracellular (10239)

GO:0005737 : cytoplasm (5373)

GO:0005739 : mitochondrion (1433)

GO:0003674 : molecular function (21459)

GO:0005215 : transporter (1920)

GO:0005372 : water transporter (5)

- 2 types de relations

Protéine

is a
Enzyme

is a
ATP synthase

part of
Domaine F0

part of
Domaine F1

I. Visualisation des transcrits liés aux termes de l'ontologie

Associations termes - transcrits

- *Evidences* : codes pour juger de la qualité de l'annotation
Exemples :
 - *IEA* : inferred from electronic annotation
 - *TAS* : traceable author statement
- *Bases de données* pour les transcrits (*Swiss-Prot, TrEMBL, SGD...*)
- *Articles* justifiant l'annotation (*Pubmed*)

Visualisation termes - transcrits

Gene_Ontology

- biological_process
 - behavior
 - biological_process unkn
 - cell communication
 - cell growth and/or maint
 - autophagy
 - budding
 - cell cycle
 - cell growth**
 - cell motility
 - cell organization and biogenesis
 - cell proliferation
 - cell shape and cell size control
 - cell-cell fusion
 - chemi-mechanical coupling
 - homeostasis
 - membrane fusion
 - metabolism
 - sporulation
 - stress response
 - transport
 - death
 - developmental processes
 - obsolete
 - physiological processes
 - viral life cycle
- cellular_component
- molecular_function

Find terms

Find

Search all terms Search children of selection Search selection Case sensitive search

No search performed

GO:0016049 DAG Viewer

cell growth

database filter : ALL

- fb:FBgn0011217: IMP fb fb#0093291 id:3966 no full_name eff [gene]
- fb:FBgn0003612: IMP fb fb#0136940 id:6422 no full_name Su(var)2-10 [gene]
- sp:O00257: TAS : pubmed 9315667 id:7137 Chromobox protein homolog 4 CBX4_HUMAN [IPI000108]
- sp:O14646: TAS : pubmed 9326634 id:7263 Chromodomain-helicase-DNA-binding protein 1 CHD1_HUMAN [IPI00025316]
- sp:O14647: TAS : pubmed 9326634 id:7264 Chromodomain-helicase-DNA-binding protein 2 CHD2_HUMAN [IPI00025316]
- sp:O75367: IEA goa interpre id:7833 Core histone macro-H2A.1 H2AY_HUMAN [IPI00025316]
- sp:O95985: TAS : pubmed 9786843 id:8164 DNA topoisomerase III beta-1 TP3B_HUMAN [IPI0000150]
- sp:P01133: TAS : pubmed 10436156 id:8257 Pro-epidermal growth factor precursor EGF_HUMAN [IPI00020085]
- sp:P02261: NAS sp NOREFERENCE id:8438 Histone H2A.c/d/i/n/p H2AC_HUMAN [IPI00020085]
- sp:P02278: IEA goa interpre id:8439 Histone H2B.a/g/k H2BA_HUMAN [IPI00020101]
- sp:P02304: IEA goa interpre id:8440 Histone H4 H4_HUMAN [IPI00020463]
- sp:P04553: IEA goa interpre id:8596 Sperm protamine P1 HSP1_HUMAN [IPI00024682]
- sp:P04554: IEA goa interpre id:8597 Sperm histone P2 precursor HSP2_HUMAN [IPI00024683]
- sp:P04908: NAS sp NOREFERENCE id:8624 Histone H2A.m H2AM_HUMAN [IPI00026272]
- sp:P06351: NAS sp NOREFERENCE id:8730 Histone H3.3 H33_HUMAN [IPI00026258]
- sp:P06899: IEA goa interpre id:8767 Histone H2B.r H2BR_HUMAN [IPI00027861]
- sp:P07199: IEA goa splaw id:8779 Major centromere autoantigen B CENB_HUMAN [IPI00010388]
- sp:P07305: IEA goa interpre id:8788 Histone H1' H10_HUMAN [IPI00011153]
- sp:P09429: IEA goa splaw id:8959 High mobility group protein HMG1 HMG1_HUMAN [IPI00014459]
- sp:P09430: IEA goa interpre id:8960 Spermatid nuclear transition protein 1 STP1_HUMAN [IPI00014460]
- sp:P10412: NAS sp NOREFERENCE id:9045 Histone H1B H14_HUMAN [IPI00020958]
- sp:P16104: NAS sp NOREFERENCE id:9425 Histone H2A.x H2AX_HUMAN [IPI00027366]
- sp:P16106: NAS sp NOREFERENCE id:9426 Histone H3.1 H31_HUMAN [IPI00027367]
- sp:P16401: NAS sp NOREFERENCE id:9446 Histone H1A H15_HUMAN [IPI00028533]
- sp:P16402: NAS sp NOREFERENCE id:9447 Histone H1C H13_HUMAN [IPI00028534]
- sp:P16403: NAS sp NOREFERENCE id:9448 Histone H1D H16_HUMAN [IPI00028535]

InterPro:IPR003939

Add Remove

Comment

Commit Commit As New Term

Informations présentées

Base de données Evidence

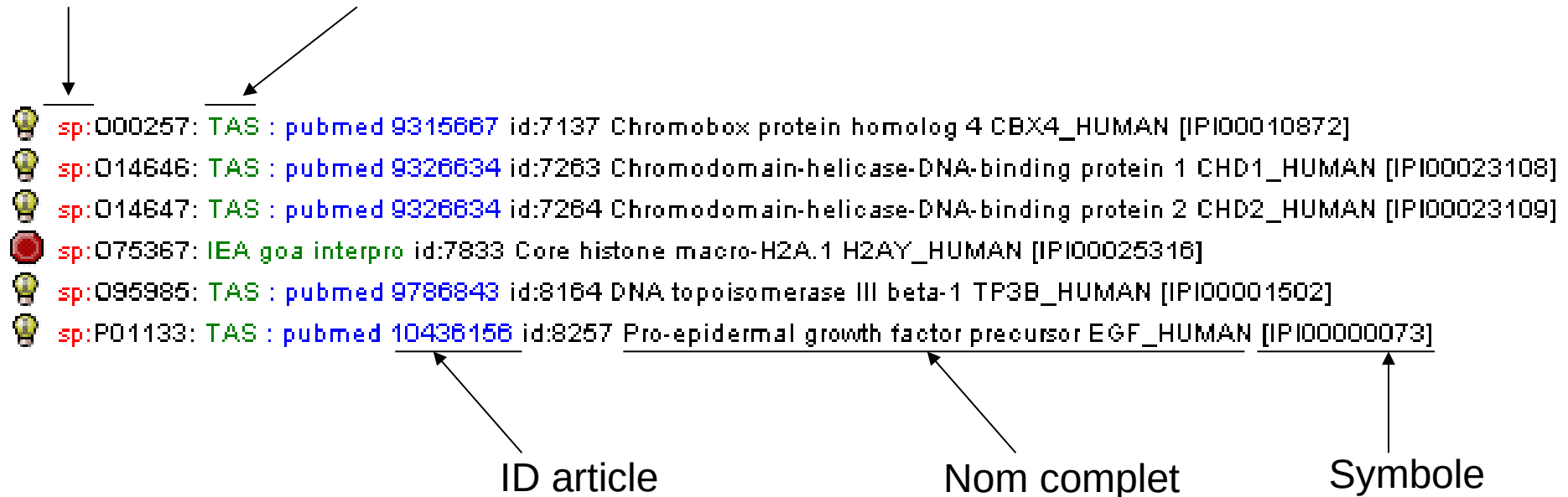

Filtre des résultats

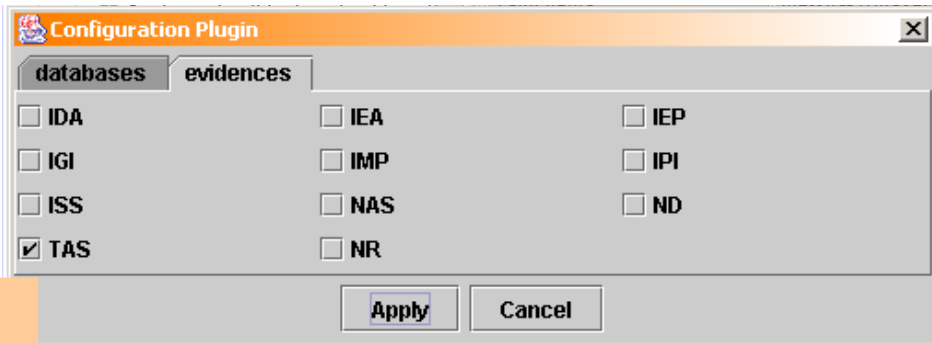
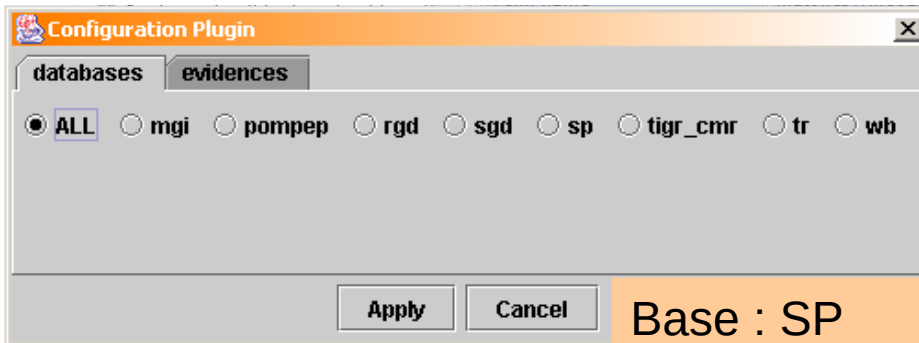

Base : SP
Evidence : TAS

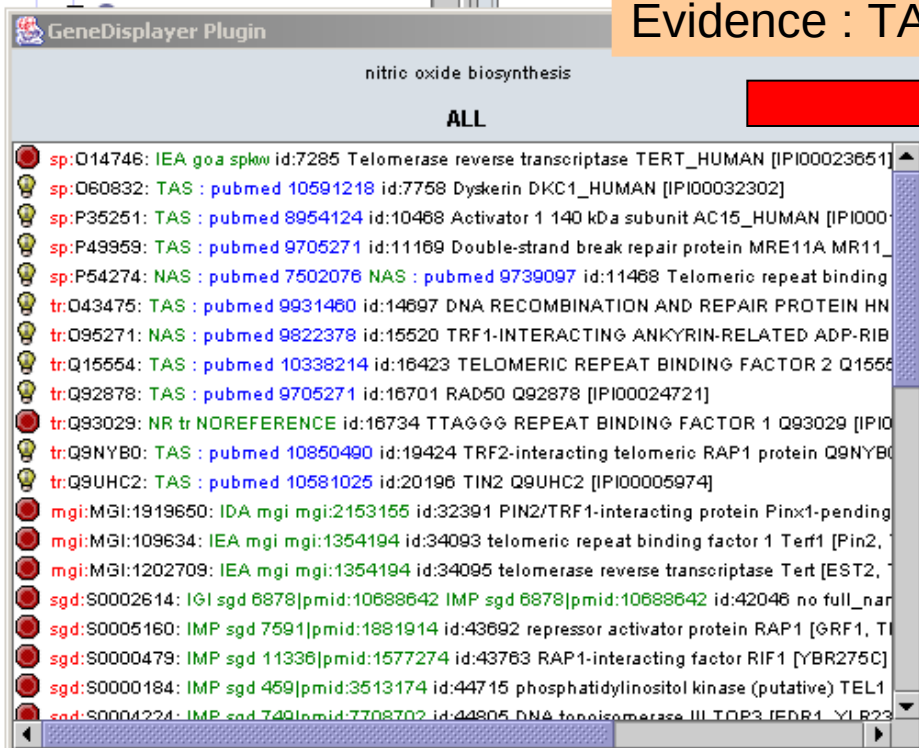

Liens aux bases de données

Gene Ontology Tree (Left):

- biological_process
- cellular_component
- molecular_function
 - anti-toxin
 - anticoagulant
 - antifreeze
 - antioxidant
 - apoptosis regulator
 - cell adhesion molecule
 - chaperone
 - chaperone regulator
 - cytoskeletal regulator
 - defense/immunity protein** (circled in red)
 - enzyme
 - ice nucleation
 - ligand binding
 - lysin
 - molecular function
 - motor
 - obsolete
 - protein structure
 - protein transport
 - signal transduction
 - small nucleic acid
 - storage
 - structural molecule
 - surfactant
 - toxin
 - transcription
 - translation
 - transport
 - triplet codon

Find terms (Top):

ID equals [] Find

Search all terms Search children of selection Search selection Case sensitive search

No search performed

DAG Viewer (Right):

Gene Ontology

- molecular_function
 - defense/immunity protein

GeneDisplayer Plugin (Middle):

defense/immunity protein

ALL

- fb:FBgn0002741: ISS fb fbr0105495 id:4992 no full_name Mhc [gene]
- fb:FBgn0002772: NAS fb fbr0105495 id:5010 no full_name Mlc1 [gene]
- fb:FBgn0002773: NAS fb fbr0105495 id:5011 no full_name Mlc2 [gene]
- sp:P12882: NR sp NOREFERENCE id:9208 Myosin heavy chain, skeletal muscle, adult 1 MYH1_HUMAN
- sp:P13533: NAS sp NOREFERENCE id:9237 Myosin heavy chain, cardiac muscle alpha isoform MYH7
- sp:Q9UKX2: TAS : pubmed 10388558 id:13818 Myosin heavy chain, skeletal muscle, adult 2 MYH2
- sp:Q9UKX3: TAS : pubmed 10388558 id:13819 Myosin heavy chain, skeletal muscle, extraocular muscle 1 MYH10
- sp:Q9Y623: NR sp NOREFERENCE id:14128 Myosin heavy chain, skeletal muscle, fetal MYH4_HUMAN
- tr:Q92679: NAS : pubmed 3021460 id:16668 BETA-MYOSIN HEAVY CHAIN Q92679 [PII000226]
- tgi:THC730406: IEA sp P13533 id:80276 no full_name THC730406 []
- tgi:TC39783: IEA sp P12882 id:125710 no full_name TC39783 []
- fb:FBgn0029776: ISS fb fbr0132100 id:1512 no full_name CG15780 [gene]
- fb:FBgn0040034: ISS fb fbr0132100 id:1520 no full_name CG15831 [gene]
- fb:FBgn0031410: ISS fb fbr0132100 id:1639 no full_name CG17237 [gene]
- fb:FBgn0000317: ISS fb fbr0132100 id:3516 no full_name ok [gene]
- fb:FBgn0013765: ISS fb fbr0105495 id:3539 no full_name onn [gene]
- fb:FBgn0000410: ISS fb fbr0132100 id:3729 no full_name d [gene]
- fb:FBgn0015933: ISS fb fbr0132100 id:3809 no full_name didum [gene]
- fb:FBgn0011225: ISS fb fbr0132100 id:4696 no full_name jar [gene]
- fb:FBgn0002741: ISS fb fbr0132100 id:4992 no full_name Mhc [gene]

NiceProt View of SWISS-PROT: P12882 (Right):

SWISS-PROT: P12882

Printer-friendly view Quick BlastP search

[General] [Name and origin] [References] [Comments] [Cross-references] [Keywords] [Features] [Sequence] [Tools]

General information about the entry

| | |
|--------------------------|------------|
| Entry name | MYH1_HUMAN |
| Primary accession number | P12882 |

Internet

Annotations:

- Orange box: Gènes liés (points to 'defense/immunity protein')
- Orange box: Base de données (points to 'NiceProt View of SWISS-PROT: P12882')
- Red arrows: Connect 'defense/immunity protein' to the gene list and the gene list to the protein view.

Liens aux articles

Gene Ontology

biological_process

- cell growth and/or maintenance
- death
- developmental processes
- obsolete
- physiological processes
- circulation
- digestion
- diuresis
- excreti
- extrace
- fat bod
- gallsto
- germin
- hemost
- host ce
- immun
- lactati
- molting
- natriur
- nodula
- nutritio
- parturit
- pathog
- peristal
- physiol
- pollina
- respirat
- sleep
- thermo
- water h
- viral life cy
- cellular_compc
- molecular_func
- anti-toxin
- anticoagul
- antifreeze
- antioxidant
- apoptosis regulator
- cell adhesion molecule
- chaperone
 - HSC70-interacting
 - HSP70/HSP90 organizing protein
 - chaperonin ATPase
 - fimbrial chaperone
 - heat shock protein
 - lectin-binding chaperone
 - metallochaperone
 - nucleosome assembly chaperone
 - ribosomal chaperone
 - tubulin folding
- chaperone regulator

Find terms

ID equals

Search all terms Search children of selection Search selection Case sensitive search

search performed

GO:0008015

DAG Viewer

Gene_Ontology

- biological_process
- physiological processes
- circulation

GeneDisplayer Plugin

circulation

ALL

- sp:P53396: TAS : pubmed 1371749 id:11419 ATP-citrate ACLY_HUMAN [IPI00021290]
- tgi:THC832139: IEA sp P53396 id:88464 no full_name THC832139 []
- tgi:THC832142: IEA sp P53396 id:88465 no full_name THC832142 []
- tgi:TC91603: IEA sp P53396 id:113441 no full_name TC91603 []
- tgi:TC89971: IEA sp P53396 id:115095 no full_name TC89971 []
- tgi:TC12576: IEA sp P53396 id:116063 no full_name TC12576 []

Entrez-PubMed - Microsoft Internet Explorer

Fichier Edition Affichage Favoris Outils ?

Précédente Recherche Favoris Média

Adresse http://www.ncbi.nlm.nih.gov/entrez/query.fcgi?CMD=&DB=

PubMed

Nucleotide Protein Genome Structure PopSet Taxono

ed for 1371749 Go Clear

Limits Preview/Index History Clipboa

Display Summary Sort Save Text Clip

1: Elshourbagy NA, Near JC, Kmetz PJ, Wells TN, Groot PH, Saxty BA, Hughes SA, Franklin M, Gloger IS. Cloning and expression of a human ATP-citrate lyase cDNA. Eur J Biochem. 1993 Mar;199(2):401-9

Commit Commit As New Term

II. Évolutions internes de l'ontologie pour une meilleure adéquation au sujet de recherche (projet)

Prise en charge de l'ontologie

DAG-Edit version 1.311

File Edit Plugins Filters

Gene_Ontology

- biological_process
 - behavior
 - adult behavior
 - behavioral fear response
 - chemosensory behavior
 - feeding behavior
 - grooming behavior
 - larval behavior
 - learning and memory
 - locomotory behavior
 - mechanosensory behavior
 - reproductive behavior
 - rhythmic behavior
 - circadian rhythm
 - eclosion rhythm
 - entrainment of circadian c
 - ultradian rhythm
 - thermosensory behavior
 - visual behavior
 - biological_process unknown
 - cell communication
 - cell growth and/or maintenance
 - death
 - developmental processes
 - obsolete
 - physiological processes
 - viral life cycle
- cellular_component
- molecular_function

DAG-Edit version 1.311

File Edit Plugins Filters

Gene_Ontology

- biological_process
 - behavior
 - adult behavior
 - behavioral fear response
 - chemosensory behavior
 - feeding behavior
 - grooming behavior
 - larval behavior
 - learning and memory
 - locomotory behavior
 - mechanosensory behavior
 - reproductive behavior
 - rhythmic behavior
 - circadian rhythm
 - cell communication
 - eclosion rhythm
 - entrainment of circadian clock
 - luteinizing hormon release
 - pregnancy
 - ultradian rhythm
 - thermosensory behavior
 - visual behavior
 - biological_process unknown
 - cell communication
 - cell growth and/or maintenance
 - death
 - developmental processes
 - obsolete

Partage de connaissances

- *Différentes « vues » de l'ontologie correspondant aux informations entrées par les différents utilisateurs de l'ontologie :*
 - *L'administrateur*
 - *L'expert*
 - *Le post-doctorant*
 - *L'étudiant*
- *Confronter ces différentes vues*

Conclusion

- *Permet d'obtenir toutes les informations recherchées nécessaire à la compréhension et à l'analyse*
- *Manque l'aspect développement de données propres à la thématique du laboratoire (qui permet à l'expert d'enrichir l'ontologie existante) : phase que nous démarrons...*